

Proposed Rear Elevation

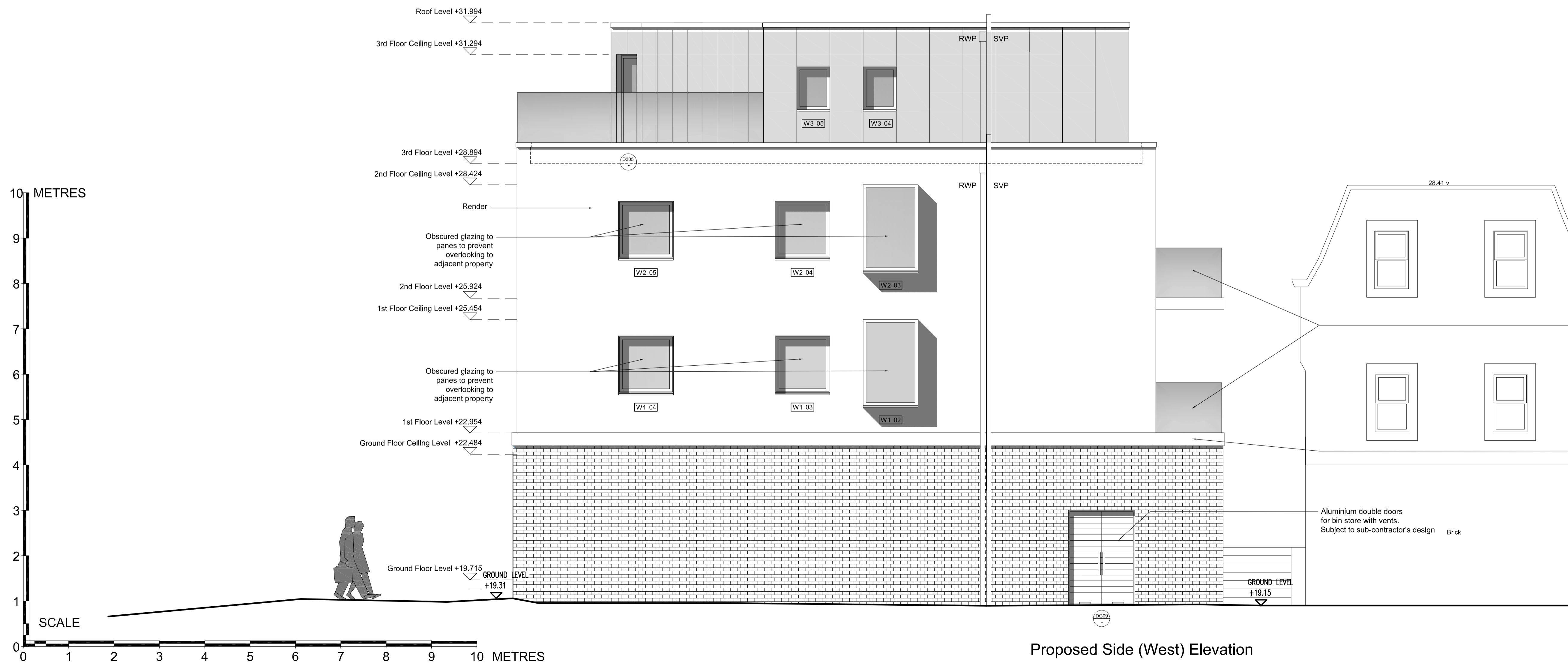

Proposed Side (West) Elevation

DRAWING BASED ON SURVEY PRODUCED BY 'LASER SURVEYS'

SCHEME DESIGN SUBJECT TO STRUCTURAL ENGINEER / SERVICES ENGINEER, & PLANNERS COMMENT

FOR TENDER

BB PARTNERSHIP LTD
 CHARTERED ARCHITECTS
 THE TRAFALGAR - 17 REMINGTON STREET - LONDON N1 8QH
 TEL . 020 7336 8555 FAX . 020 7336 8777
 e-mail . architect@bbpartnership.co.uk

client Chalkwell Holdings Ltd

project 1-5 Station Approach
 Snaresbrook
 London, E11 1QE

drawing Proposed
 Rear and Side Elevation

date 18.09.13 scale 1:50@A1/1:100@A3 drawn by EG

drg.no. EWY_311 rev.